TASK DIGITAL SKOLA

Nama: Janji Nur Subekti

Requirement Software

NO	NAMA	Keterangan	Gambar
1	Java		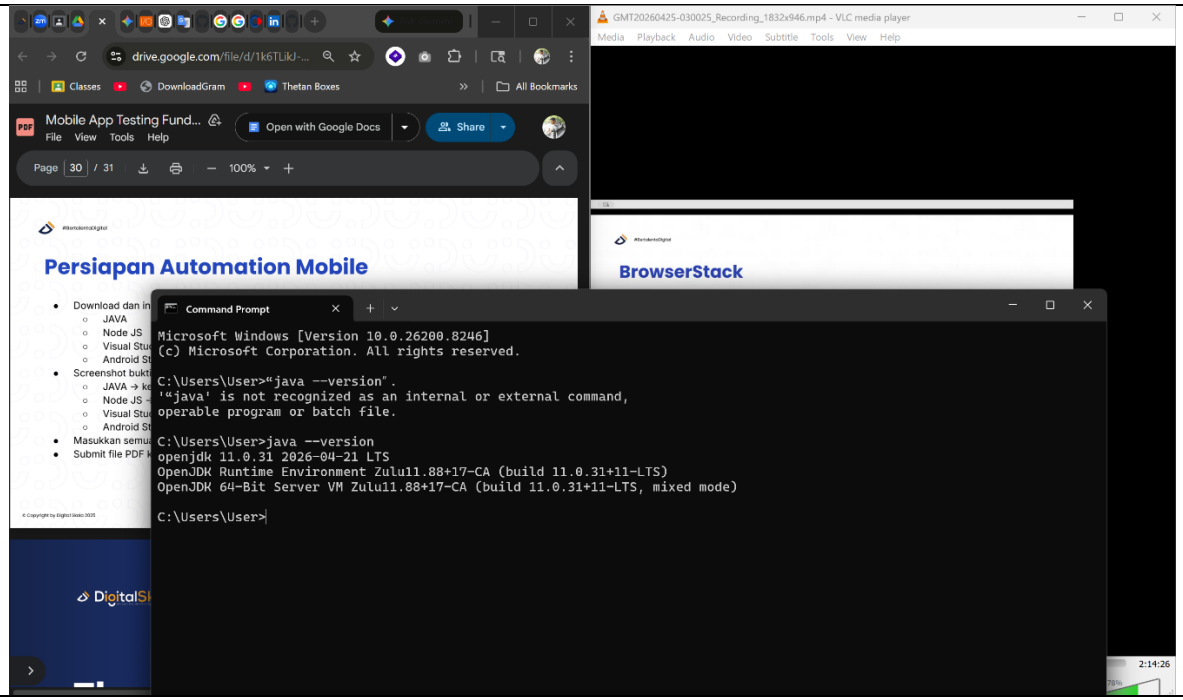

2	NODE JS		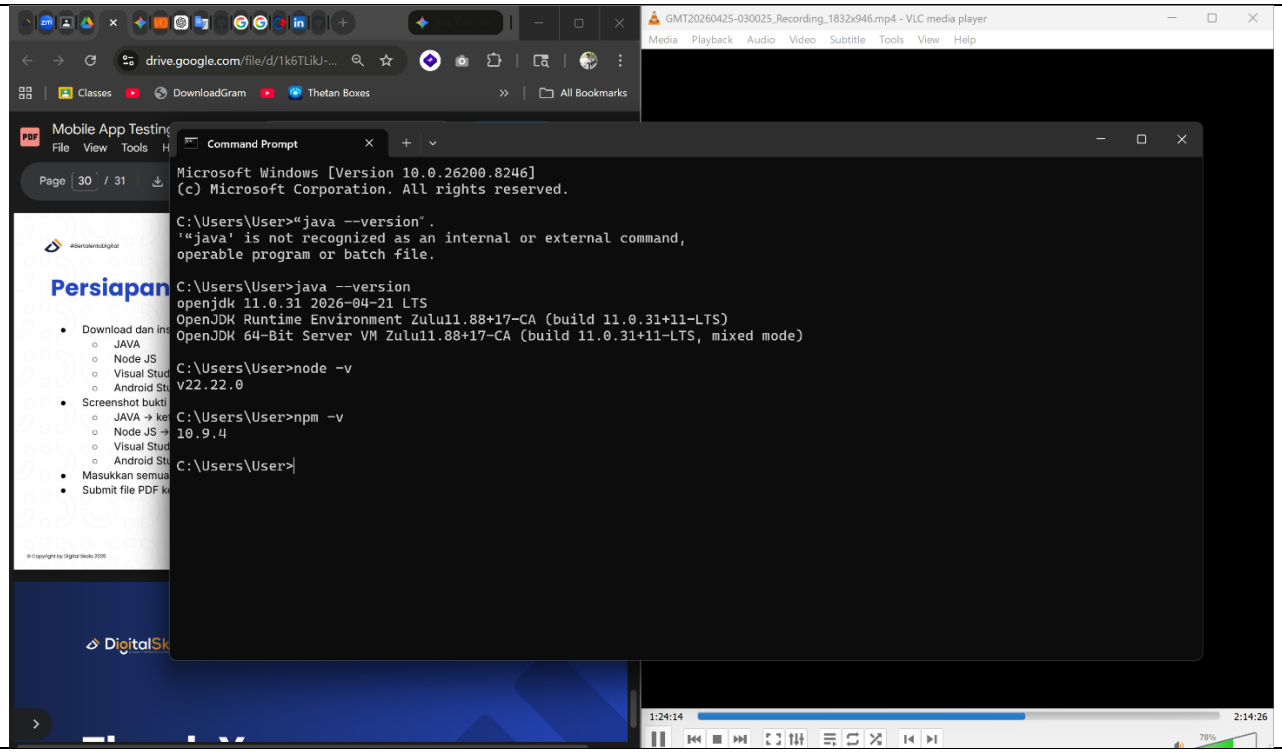

GMT20260425-030025_Recording_1832x946.mp4 - VLC media player
Media Playback Audio Video Subtitle Tools View Help
drive.google.com/file/d/1k6TLikJ-...
Classes DownloadGram Thetan Boxes All Bookmarks
Mobile App Testing
File View Tools
Page 30 / 31
Persiapan
Download dan ins
JAVA
Node JS
Visual Stud
Android Stu
Screenshot bukti
JAVA → ke
Node JS →
Visual Stud
Android Stu
Masukkan semua
Submit file PDF k
Command Prompt
Microsoft Windows [Version 10.0.26200.8246]
(c) Microsoft Corporation. All rights reserved.
C:\Users\User>"java --version".
'"java' is not recognized as an internal or external command,
operable program or batch file.
C:\Users\User>java --version
openjdk 11.0.31 2026-04-21 LTS
OpenJDK Runtime Environment Zulu11.88+17-CA (build 11.0.31+11-LTS)
OpenJDK 64-Bit Server VM Zulu11.88+17-CA (build 11.0.31+11-LTS, mixed mode)
C:\Users\User>node -v
v22.22.0
C:\Users\User>npm -v
10.9.4
C:\Users\User>
1:24:14
2:14:26

3	VsCode		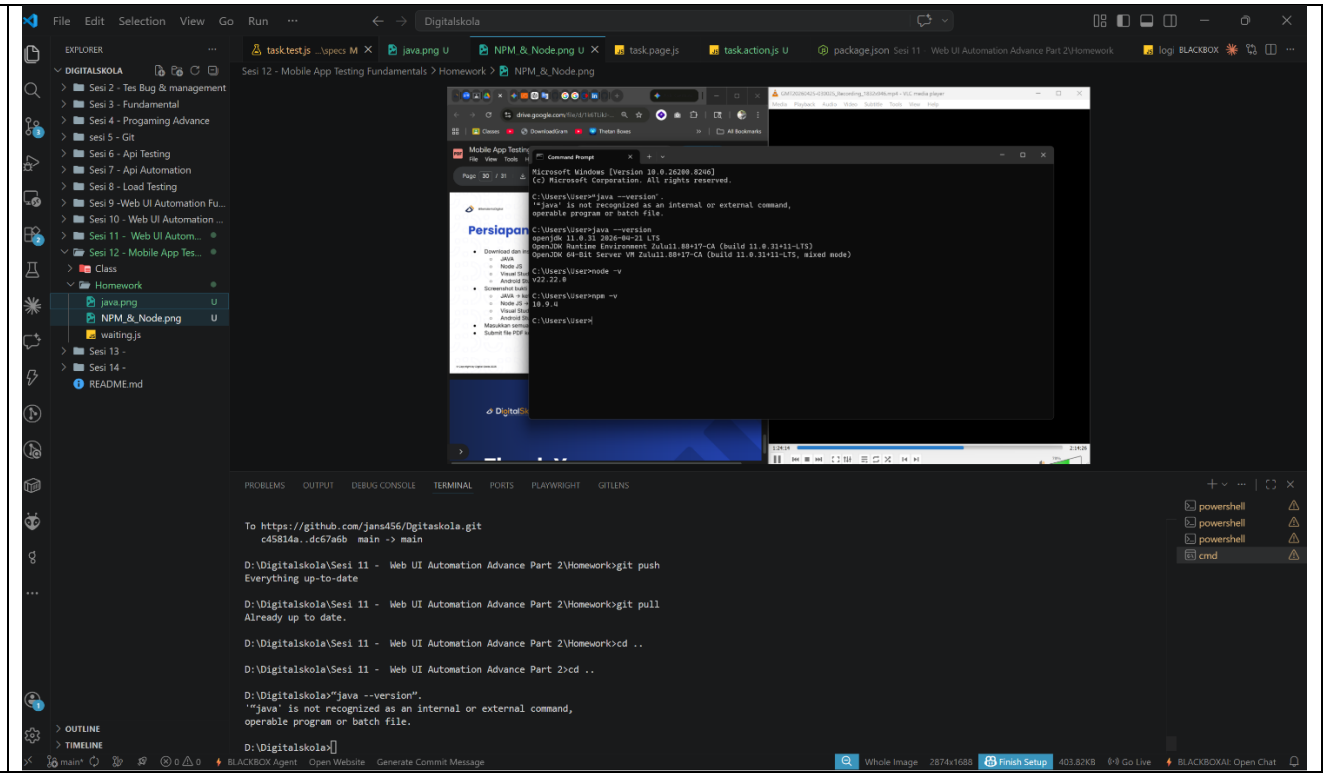

File Edit Selection View Go Run
Digitalskola
EXPLORER
DIGITALSKOLA
Sesi 2 - Tes Bug & management
Sesi 3 - Fundamental
Sesi 4 - Progaming Advance
sesi 5 - Git
Sesi 6 - Api Testing
Sesi 7 - Api Automation
Sesi 8 - Load Testing
Sesi 9 -Web UI Automation Fu...
Sesi 10 - Web UI Automation ...
Sesi 11 - Web UI Autom...
Sesi 12 - Mobile App Tes...
Class
Homework
java.png
NPM_&_Node.png
waiting.js
Sesi 13 -
Sesi 14 -
README.md
task.test.js ..\specs M
java.png U
NPM_&_Node.png U
task.page.js
task.action.js U
package.json Sesi 11 · Web UI Automation Advance Part 2\Homework
Sesi 12 - Mobile App Testing Fundamentals > Homework > NPM_&_Node.png
Microsoft Windows [Version 10.0.26200.8246]
(c) Microsoft Corporation. All rights reserved.
C:\Users\User>"java --version".
'"java' is not recognized as an internal or external command,
operable program or batch file.
C:\Users\User>java --version
openjdk 11.0.31 2026-04-21 LTS
OpenJDK Runtime Environment Zulu11.88+17-CA (build 11.0.31+11-LTS)
OpenJDK 64-Bit Server VM Zulu11.88+17-CA (build 11.0.31+11-LTS, mixed mode)
C:\Users\User>node -v
v22.22.0
C:\Users\User>npm -v
10.9.4
C:\Users\User>
PROBLEMS OUTPUT DEBUG CONSOLE TERMINAL PORTS PLAYWRIGHT GITLENS
To https://github.com/jans456/Dgitaskola.git
c45814a..dc67a6b main -> main
D:\Digitalskola\Sesi 11 - Web UI Automation Advance Part 2\Homework>git push
Everything up-to-date
D:\Digitalskola\Sesi 11 - Web UI Automation Advance Part 2\Homework>git pull
Already up to date.
D:\Digitalskola\Sesi 11 - Web UI Automation Advance Part 2\Homework>cd ..
D:\Digitalskola\Sesi 11 - Web UI Automation Advance Part 2>cd ..
D:\Digitalskola>"java --version".
'"java' is not recognized as an internal or external command,
operable program or batch file.
D:\Digitalskola>
powershell
powershell
powershell
cmd
OUTLINE
TIMELINE
main*
BLACKBOX Agent
Open Website
Generate Commit Message
Whole Image
2874x1688
Finish Setup
403.82KB
Go Live
BLACKBOXAI: Open Chat
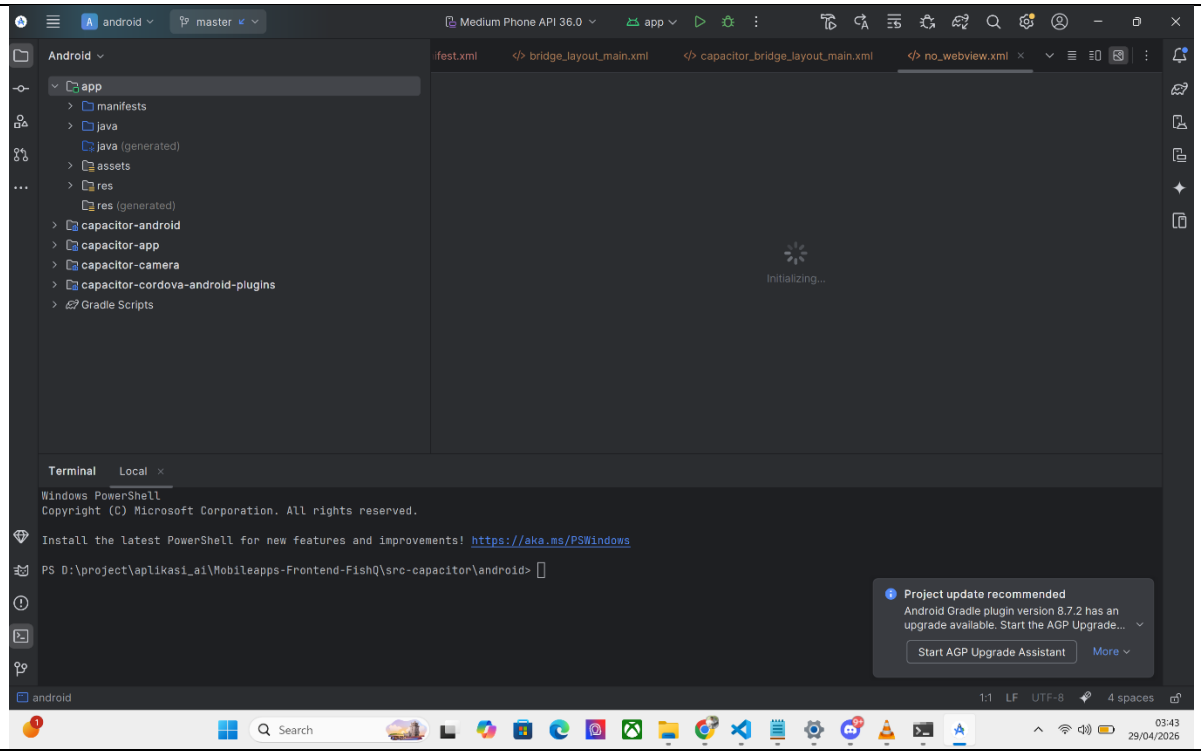
4	AndroidStudio